

JANUARY

NHC HealthCare Mauldin Special Care Calendar

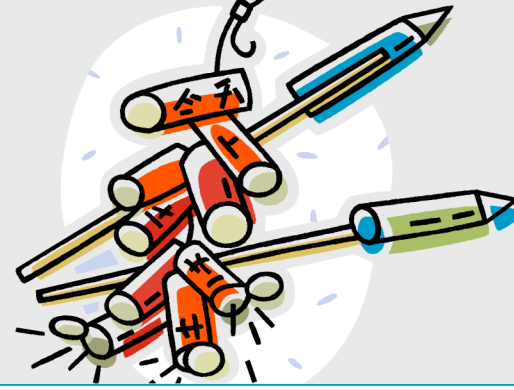

2018

SUNDAY	MONDAY	TUESDAY	WEDNESDAY	THURSDAY	FRIDAY	SATURDAY
10:00 Morning Make Overs-LR 10:30 Exercise-DR 11:00 One-On-Ones 2:00 Game Time-DR 3:00 Mind Benders-DR 3:30 Snack & Chat 4:00 Sing-A-Long/Devotion-LR 4:30 Balloon Toss-LR	10:00 Morning Make Overs-LR 10:30 Exercise-DR 11:00 One-On-Ones 2:00 Game Time-DR 3:00 Mind Benders-DR 3:30 Snack & Chat 4:00 Sing-A-Long/Devotion-LR 4:30 Balloon Toss-LR	10:00 Morning Make Overs-LR 10:30 Exercise-DR 11:00 One-On-Ones 2:00 Game Time-DR 3:00 Mind Benders-DR 3:30 Snack & Chat 4:00 Sing-A-Long/Devotion-LR 4:30 Balloon Toss-LR	10:00 Morning Make Overs-LR 10:30 Exercise-DR 11:00 One-On-Ones 2:00 Game Time-DR 3:00 Mind Benders-DR 3:30 Snack & Chat 4:00 Sing-A-Long/Devotion-LR 4:30 Balloon Toss-LR	10:00 Morning Make Overs-LR 10:30 Exercise-DR 11:00 One-On-Ones 2:00 Game Time-DR 3:00 Mind Benders-DR 3:30 Snack & Chat 4:00 Sing-A-Long/Devotion-LR 4:30 Balloon Toss-LR	10:00 Morning Make Overs-LR 10:30 Exercise-DR 11:00 One-On-Ones 2:00 Game Time-DR 3:00 Mind Benders-DR 3:30 Snack & Chat 4:00 Sing-A-Long/Devotion-LR 4:30 Balloon Toss-LR	10:00 Morning Make Overs-LR 10:30 Exercise-DR 11:00 One-On-Ones 2:00 Game Time-DR 3:00 Mind Benders-DR 3:30 Snack & Chat 4:00 Sing-A-Long/Devotion-LR 4:30 Balloon Toss-LR
KEY DR - DINING ROOM LR - LIVING ROOM SP - SUN PORCH	1 1:30 Catholic Communion	2 2:30 Alzheimer's Meeting - Classroom	3	4	5	6
7	8	9	10	11	12	13
14	15 1:30 Catholic Communion	16	17	18	19	20
21	22	23	24	25	26	27
28	29	30	31			